

EHR Vendor Comparison

Practice Fusion

EHR Vendor Comparison

Compare EMR vendors – including Quest Diagnostics, eClinicalWorks (ECW) and Allscripts – and their software to Practice Fusion’s free online EHR solution. With unlimited training and support at no cost, Practice Fusion gets doctors scheduling, charting and e-Prescribing in just five minutes.

This comparison demonstrates why Practice Fusion is the easiest, fastest and most cost-efficient EHR available today.

OVERVIEW

Cost of each system

	Practice Fusion	Quest Diagnostics Care 360	eClinicalWorks	Allscripts
Initial Cost	Free	\$200/provider/mo.***	+\$10,000/provider***	\$30,000/provider***
Training	Free and Unlimited	\$\$\$\$	\$\$\$\$	\$\$\$\$
Support	Free and Unlimited	\$\$\$\$	\$\$\$\$	\$\$\$\$
Implementation Time	Live in Five Minutes	4 Months**	4 Months**	4 Months**

EHR Features

	Practice Fusion	Quest Diagnostics Care 360	eClinicalWorks	Allscripts
e-Prescribing	Free	\$20/Prescriber/mo.	Included in EHR costs	\$20/Prescriber/mo.
Web-based	●	●	Client/Server (\$\$)	Client/Server (\$\$)
Labs: ****				
- Quest	●	●	●	●
- LabCorp	●		●	●
- BioReference	●		●	●
Billing	●		●	●
Charting:				
- SOAP Notes	●	●	●	●
- Templates	●	Free text only	●	●
Scheduling	●		●	●
Personal Health Record	●		Integration Needed	Integration Needed
Document Management	●		●	●

**** Integration with labs is a professional services engagement and there are extra costs (where applicable)

*** This does not include cost of hardware, networking, or training

** Average wait time to implement a solution, including the working through the sales cycle, proof-of-concept, procurement, hardware acquisition, professional services, installation/setup, training, etc.

* The comparison made in this sheet is for informational purposes only and not for the purpose of providing advice. You should always conduct your own research with respect to any particular issue or problem. The opinions expressed at or through this material are the opinions of the individual author and may not reflect the opinions of the firm or any organization.

SCHEDULING

EHR Scheduling Comparison

Practice Fusion's [scheduling features](#) can be customized to fit a practice's process flow. Compare our web-based system to ECW and Allscripts.

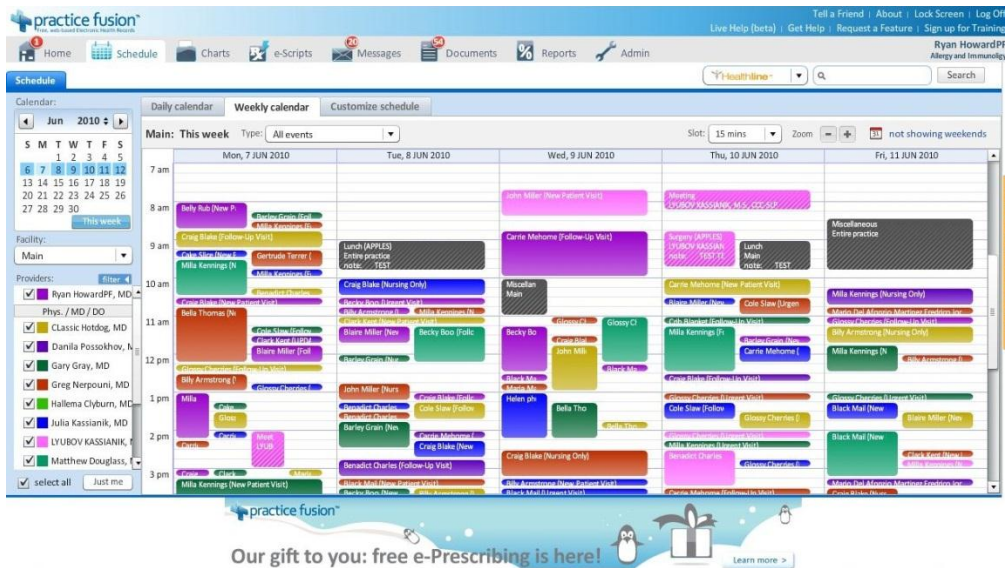

E-PRESCRIBING

EMR e-Prescribing Comparison

Practice Fusion's interactive [e-Prescribing](#) guide is an advanced, web-based technology that allows doctors to submit electronic prescriptions to more than 50,000 pharmacies in the U.S. at no cost. Physicians have quick access to patient charts, interactive maps, medication information and more. Compare Practice Fusion's contemporary e-prescribing lists and features to other EMR companies.

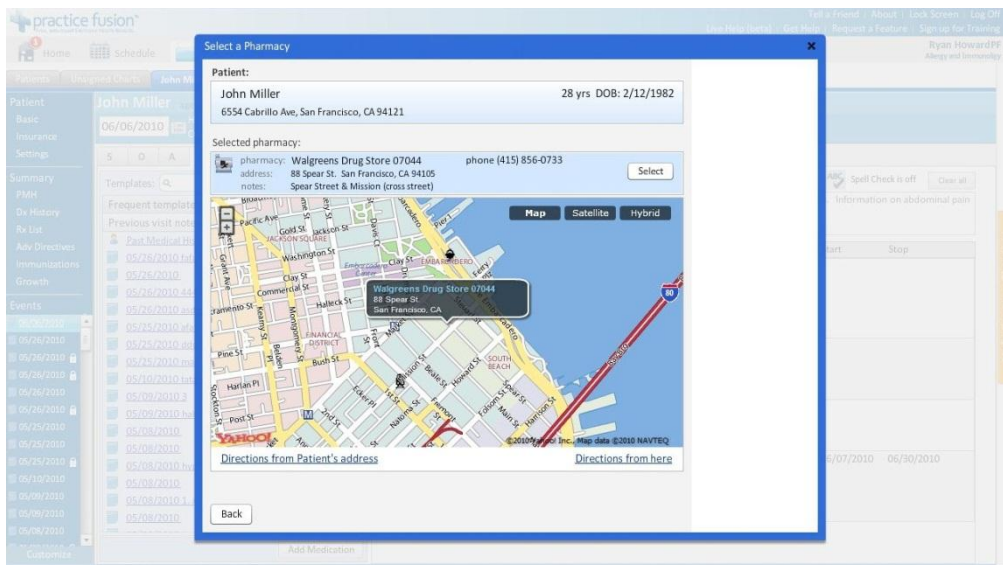

CHARTING

EHR Charting Comparison

Most physicians will find that Practice Fusion's EHR provides documentation methods similar to many paper charting systems, including standard SOAP notes, case reviews, nutritional notes and general formats. Review Practice Fusion's [intuitive charting format](#) and see how it stacks up against other EHR vendors.

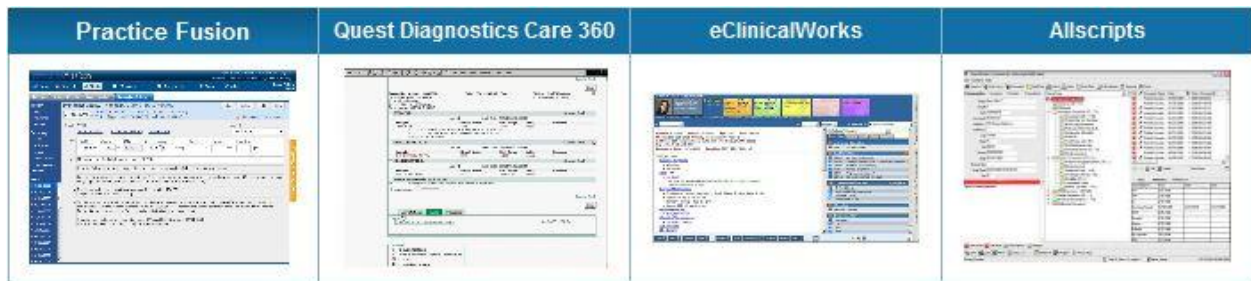
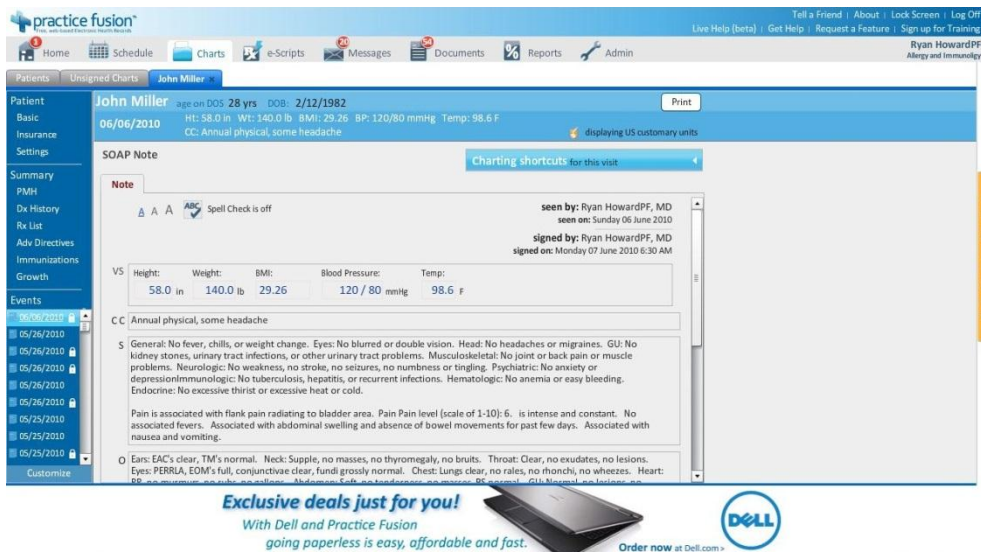
The screenshot shows the Practice Fusion EHR interface for a patient named John Miller. The patient's information includes age on DOS (28 yrs), DOB (2/12/1982), and vital signs (HT: 58.0 in, WT: 140.0 lb, BMI: 29.26, BP: 120/80 mmHg, Temp: 98.6 F). The charting interface displays a SOAP Note with a "Note" section containing a physical exam report. The note is signed by Ryan HowardPF, MD on Monday 07 June 2010 6:30 AM. The note includes a "VS" section with vital signs and a "CC" section with the chief complaint: "Annual physical, some headache". The note also includes a "S" section with a detailed physical exam report. The interface includes a navigation menu on the left with options like Home, Schedule, Charts, e-Scripts, Messages, Documents, Reports, and Admin. A Dell logo and promotional text are visible at the bottom of the screenshot.

Exclusive deals just for you!
With Dell and Practice Fusion
going paperless is easy, affordable and fast.
Order now at Dell.com

CHART TEMPLATES

EMR Chart Template Comparison

With flexible templating for more than 30 specialties, Practice Fusion makes taking comprehensive chart notes online fast and easy. Contrast our templates to those offered by ECW and Allscripts.

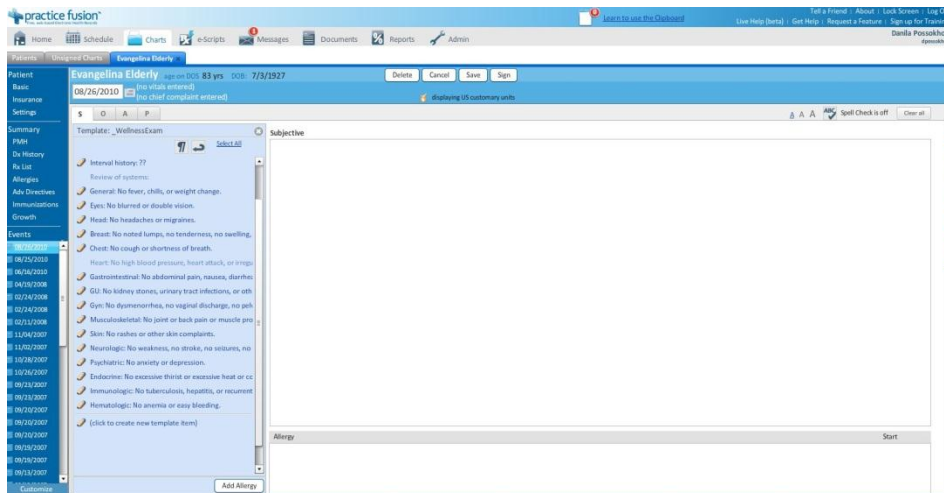

LABS

EHR Labs Comparison

Practice Fusion is one of the few EHR/EMR vendors to integrate [lab results](#) into its system – at no cost.

Practice Fusion	Quest Diagnostics Care 360	eClinicalWorks	Allscripts
		Not Available	Not Available

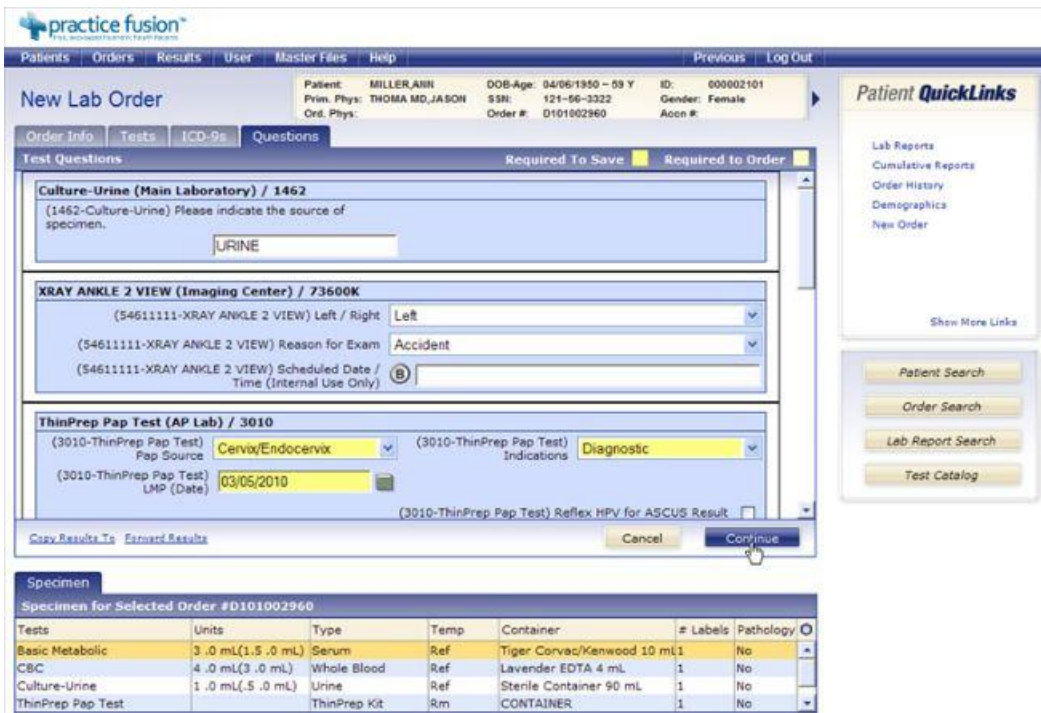

The screenshot shows the 'New Lab Order' interface in Practice Fusion. At the top, patient information is displayed: Patient: MILLER, AIN; Prim. Phys: THOMA MD, JASON; Order #: D101002960. The interface includes tabs for Order Info, Tests, ICD-9s, and Questions. The 'Test Questions' section contains three main test categories:

- Culture-Urine (Main Laboratory) / 1462**: Includes a question about the source of specimen, with 'URINE' entered in the text box.
- XRAY ANKLE 2 VIEW (Imaging Center) / 73600K**: Includes dropdowns for 'Left / Right' (Left), 'Reason for Exam' (Accident), and a date/time field.
- ThinPrep Pap Test (AP Lab) / 3010**: Includes dropdowns for 'Pap Source' (Cervix/Endocervix) and 'Indications' (Diagnostic), along with an LMP date field (03/05/2010).

At the bottom, there is a 'Specimen' table for the selected order #D101002960:

Tests	Units	Type	Temp	Container	# Labels	Pathology
Basic Metabolic	3.0 mL(1.5 .0 mL)	Serum	Ref	Tiger Corvac/Kenwood 10 mL	1	No
CBC	4.0 mL(3.0 mL)	Whole Blood	Ref	Lavender EDTA 4 mL	1	No
Culture-Urine	1.0 mL(.5 .0 mL)	Urine	Ref	Sterile Container 90 mL	1	No
ThinPrep Pap Test		ThinPrep Kit	Rm	CONTAINER	1	No